EU FLOODS RECOVERY PROGRAMME

EU FLOODS RECOVERY PROGRAMME

BACKGROUND

The natural disaster affected **a quarter** of the territory of Bosnia and Herzegovina and approximately **1 million** people, which is approximately **27%** of the country's population of **3.8 million**. Nearly **50%** of local municipalities were hit by the floods, among them **46** suffered severe damage and destruction, where urban, industrial and rural areas were completely flooded with water, cut off and without electricity, water or communications for days.

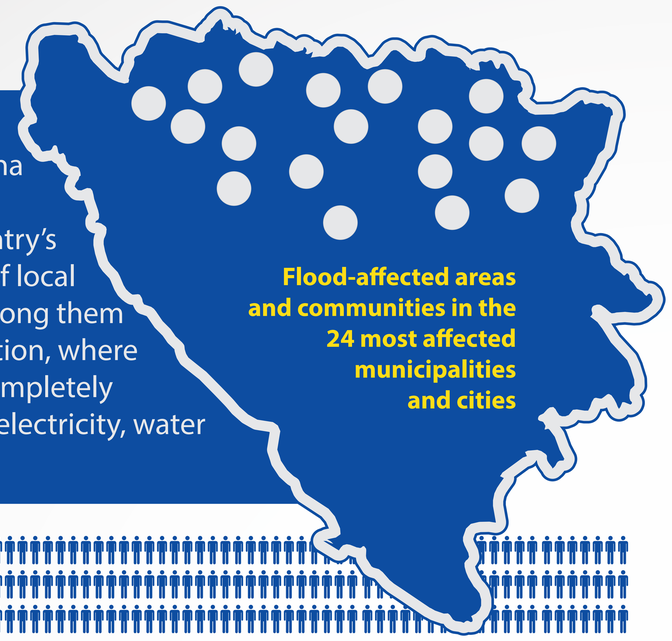

3.8 million country's **population**

ABOUT THE PROJECT

On 15th August 2014 the European Union launched the EU Floods Recovery Programme for Bosnia and Herzegovina worth **43.52** million EUR

The EU's contribution is **42.24** million EUR, while **UNDP** participates with **1.28** million EUR. The EU Flood Recovery Programme is aligned with the Recovery Needs Assessment, which was conducted by domestic authorities with assistance provided by the European Union, the United Nations and the World Bank. The Programme is being implemented by the United Nations Development Programme (UNDP), the United Nations Children's Fund (UNICEF) and the International Organisation for Migration (IOM).

WHAT ARE OUR GOALS?

The Programme targets the rehabilitation of a total of **4,248** objects, out of which **4,000** are private dwellings for the most vulnerable and marginalized people affected by the floods.

- **107** are schools and kindergartens
- **4** are social welfare centres
- **3** are municipal administration buildings
- **105** are communal roads and bridges
- **4** are healthcare centres
- **25** are water and sanitation facilities

WHAT'S BEEN ACCOMPLISHED?

EMERGENCY HOUSING REHABILITATION

- The total number of completed dwellings is **1,778** out of which **1,497** have been selected through the emergency rehabilitation programme (where beneficiaries have been nominated by municipalities and centres for social welfare) as well as through advertised public calls; **291** homes have been rehabilitated for families residing in temporary accommodation facilities.
- Works are on-going in **276 housing units.**

PUBLIC SERVICES AND FACILITIES

- The programme is expected to exceed its target of the rehabilitation of **101 critical public service providers** affected by the floods with the rehabilitation of an additional **17 public buildings**.
- Rehabilitation works on **105 public buildings** have been completed, the majority of which are schools, prioritised due to the start of the school year.
- Rehabilitation works are currently ongoing in **13 public facilities**.
- Furniture delivery has been finalized for all schools.

LIVELIHOODS SUPPORT

- **56 partner companies** have been selected to receive assistance through the programme as a result of a public and competitive process. 56 bank guarantees have been received from the companies and payments have been made totalling **EUR 1.472.520,62** (2.880.000,00 KM).
- Through small and medium-sized enterprises, **1,860 jobs** are expected to be retained or created thus exceeding original expectations (1,300).
- According to the SME interim reports from April 2015, the number of employees in SMEs that received EU financial grants increased since May 2014 **from 1,861 to 2,125,** thus proving that financial grants have had significant impact not just on economic recovery but also as a strengthening mechanism for economic growth in flooded areas.
- **700 agricultural holdings** are being assisted in recovering their productive capacities and no fewer than **500** will be integrated into local and regional systems to access markets.

COMMUNAL INFRASTRUCTURE

- **74 infrastructure projects** (bridges, water supply facilities and roads) have been completed; **43** are currently in progress.
- An additional **22 projects** are in the different stages of planning and procurement process.
- A number of projects have secured co-financing by domestic authorities.
- No fewer than **5 bridges** will also be rehabilitated in cooperation with EUFOR and BiH Armed Forces.

EU PROGRAM ZA OPORAVAK OD POPLAVA

EU PROGRAM ZA OPORAVAK OD POPLAVA

KONTEKST

Elementarna nepogoda pogodila je **četvrtinu** teritorije Bosne i Hercegovine i oko **1 milion** ljudi, što čini približno **27%** od **3,8 miliona** njenih stanovnika. Poplavama je pogođena skoro **polovica** lokalnih samouprava, od čega je **46** pretrpjelo teška oštećenja i razaranja, gdje su gradska, industrijska i ruralna područja danima bila u potpunosti poplavljena, odsječena od svijeta, bez struje, vode i komunikacija.

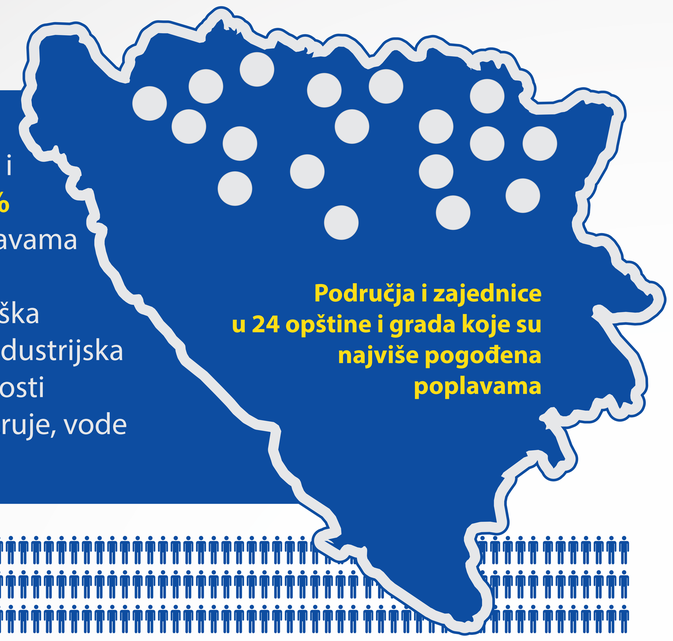

3,8 miliona stanovnika BiH

O PROJEKTU

Evropska unija je u avgustu 2014. godine pokrenula Program za oporavak od poplava u Bosni i Hercegovini u vrijednosti od **43,52** miliona EURA

EU je obezbijedila **42.24** miliona eura, a **UNDP 1.28** miliona eura. EU Program za oporavak od poplava je usklađen sa Procjenom potreba za oporavkom, koju su provele domaće vlasti uz pomoć Evropske unije, Ujedinjenih nacija i Svjetske banke. Program realizuje Razvojni program Ujedinjenih nacija (UNDP), Fond Ujedinjenih nacija za djecu (UNICEF) i Medjunarodna organizacija za migracije (IOM).

KOJI SU NAŠI CILJEVI?

Cilj Programa je sanacija ukupno **4.248** objekata, od čega je **4.000** privatnih stambenih jedinica za najugroženije stanvnike koji su pogođeni poplavama.

- **107** škola i vrtića
- **4** centra za socijalni rad
- **3** zgrade opštinske uprave
- **105** opštinskih puteva i mostova
- **4** doma zdravlja
- **25** objekata za vodosnabdijevanje i kanalizaciju

ŠTA JE DO SADA POSTIGNUTO?

INTERVENTNA OBNOVA STAMBENIH JEDINICA

- Ukupni broj završenih stambenih jedinica je **1778** od čega je **1497** izabrano putem programa za hitnu sanaciju (gdje su korisnike predlagale opštine i centri za socijalni rad), kao i putem oglašavanih javnih poziva; nadalje, završena je sanacija **291** doma za porodice koje su boravile u privremenom smještaju.
- U toku su radovi na **276 stambenih jedinica.**

JAVNE USTANOVE

- Očekuje se da će sanacija **dodatnih 17 javnih objekata** program nadmašiti postavljeni cilj, tj. sanaciju objekata **101 osnovne javne ustanove** koje su bile poplavljene.
- Završeni su radovi na sanaciji **105 javna objekta**, uglavnom škola koje su utvrđene kao prioritetne za izvođenje radova zbog početka školske godine.
- Radovi na sanaciji trenutno su u toku na **13 javnih objekata**.
- Proces nabavke nabavke namještaja za obrazovne ustanove je završen.

EKONOMSKI I POLJOPRIVREDNI OPORAVAK

- U okviru programa, nakon javnog i konkurentskog postupka, izabrano je **56 malih i srednjih preduzeća** kao primalaca pomoći. Preduzeća su dostavila 56 bankovnih garancija, nakon čega su izvršene uplate u ukupnom iznosu od **1.472.520,62 eura** (2.880.000,00 KM).
- U okviru pomoći malim i srednjim preduzećima, očekuje se da će se sačuvati ili otvoriti **1.860 radnih mjesta**, što je više od prvobitnih očekivanja (1.300).
- Broj radnih mjesta u malim i srednjim preduzećima koje je podržao EU Program za oporavak od poplava povećao se sa **1.861** u maju 2014. godine na **2.125** u aprilu ove godine, što ima pozitivan utjecaj na privredni rast općina pogođenih poplavama.
- Osigurana je pomoć za **700 poljoprivrednih gazdinstava** za obnavljanje proizvodnih kapaciteta, a najmanje **500** biće integrisano u lokalne i regionalne lance vrijednosti sa ciljem maksimalnog povećanja prihoda i održivosti.

OBNOVA I SANACIJA PRIORITETNE KOMUNALNE INFRASTRUKTURE

- Završeno je **74 infrastrukturnih projekata** (mostovi, objekti za vodosnabdijevanje i putevi); **43 je trenutno u toku**.
- Dodatnih **22 projekata** je u različitim fazama procedure nabavki.
- Za nekoliko projekata, učešće u sredstvima obezbijedile su domaće vlasti.
- Biće izvršena sanacija najmanje **5 mostova** u saradnji sa EUFOR-om i Oružanim snagama BiH.