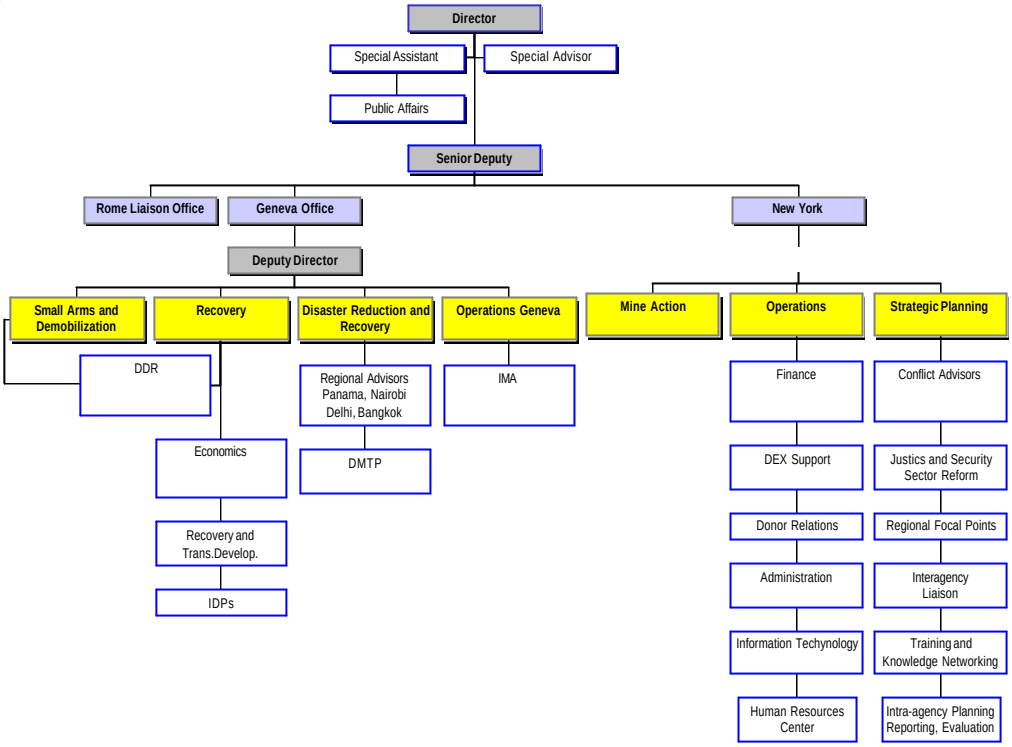Structure of the Bureau